

ILLINOIS  
CASS  
Form: FSA-156EZ



FARM : 3944  
Prepared : 1/23/24 8:27 AM CST  
Crop Year : 2024

See Page 2 for non-discriminatory Statements.

**Abbreviated 156 Farm Record**

Operator Name : DANIEL ALDEN TRICKEY  
CRP Contract Number(s) : 11292E  
Recon ID : 17-017-2023-30  
Transferred From : None  
ARCPLC G//F Eligibility : Eligible

**Farm Land Data**

Farmland	Cropland	DCP Cropland	WBP	EWP	WRP	GRP	Sugarcane	Farm Status	Number Of Tracts
226.14	12.18	12.18	0.00	0.00	0.00	0.00	0.0	Active	1
State Conservation	Other Conservation	Effective DCP Cropland	Double Cropped		CRP	MPL	DCP Ag.Rel. Activity	SOD	
0.00	0.00	7.00	0.00		5.18	0.00	0.00	0.00	

**Crop Election Choice**

ARC Individual	ARC County	Price Loss Coverage
None	WHEAT, CORN, SOYBN	None

**DCP Crop Data**

Crop Name	Base Acres	CCC-505 CRP Reduction Acres	PLC Yield	HIP
Wheat	0.06	0.00	50	
Corn	4.24	0.00	144	0
Soybeans	2.44	0.00	44	0
<b>TOTAL</b>	<b>6.74</b>	<b>0.00</b>		

**NOTES**

--

Tract Number : 4843

Description :  
FSA Physical Location : ILLINOIS/CASS  
ANSI Physical Location : ILLINOIS/CASS  
BIA Unit Range Number :  
HEL Status : NHEL: No agricultural commodity planted on undetermined fields  
Wetland Status : Wetland determinations not complete  
WL Violations : None  
Owners : DANIEL ALDEN TRICKEY  
Other Producers : RICHARD W STOCK, COURTNEY A SANDIDGE  
Recon ID : 17-017-2023-29

**Tract Land Data**

Farm Land	Cropland	DCP Cropland	WBP	EWP	WRP	GRP	Sugarcane
226.14	12.18	12.18	0.00	0.00	0.00	0.00	0.0

ILLINOIS  
 CASS  
 Form: FSA-156EZ



Abbreviated 156 Farm Record

FARM : 3944  
 Prepared : 1/23/24 8:27 AM CST  
 Crop Year : 2024

Tract 4843 Continued ...

State Conservation	Other Conservation	Effective DCP Cropland	Double Cropped	CRP	MPL	DCP Ag. Rel Activity	SOD
0.00	0.00	7.00	0.00	5.18	0.00	0.00	0.00

DCP Crop Data

Crop Name	Base Acres	CCC-505 CRP Reduction Acres	PLC Yield
Wheat	0.06	0.00	50
Corn	4.24	0.00	144
Soybeans	2.44	0.00	44
<b>TOTAL</b>	<b>6.74</b>	<b>0.00</b>	

NOTES

--

*In accordance with Federal civil rights law and U.S. Department of Agriculture (USDA) civil rights regulations and policies, the USDA, its Agencies, offices, and employees, and institutions participating in or administering USDA programs are prohibited from discriminating based on race, color, national origin, religion, sex, gender identity (including gender expression), sexual orientation, disability, age, marital status, family/parental status, income derived from a public assistance program, political beliefs, or reprisal or retaliation for prior civil rights activity, in any program or activity conducted or funded by USDA (not all bases apply to all programs). Remedies and complaint filing deadlines vary by program or incident.*

*Persons with disabilities who require alternative means of communication for program information (e.g., Braille, large print, audiotape, American Sign Language, etc.) should contact the responsible Agency or USDA's TARGET Center at (202) 720-2600 (voice and TTY) or contact USDA through the Federal Relay Service at (800) 877-8339. Additionally, program information may be made available in languages other than English.*

*To file a program discrimination complaint, complete the USDA Program Discrimination Complaint Form, AD-3027, found online at [http://www.ascr.usda.gov/complaint\\_filing\\_cust.html](http://www.ascr.usda.gov/complaint_filing_cust.html) and at any USDA office or write a letter addressed to USDA and provide in the letter all of the information requested in the form. To request a copy of the complaint form, call (866) 632-9992. Submit your completed form or letter to USDA by: (1) mail: U.S. Department of Agriculture Office of the Assistant Secretary for Civil Rights 1400 Independence Avenue, SW Washington, D.C. 20250-9410; (2) fax: (202) 690-7442; or (3) e-mail: [program.intake@usda.gov](mailto:program.intake@usda.gov). USDA is an equal opportunity provider, employer, and lender.*

# Planning Map

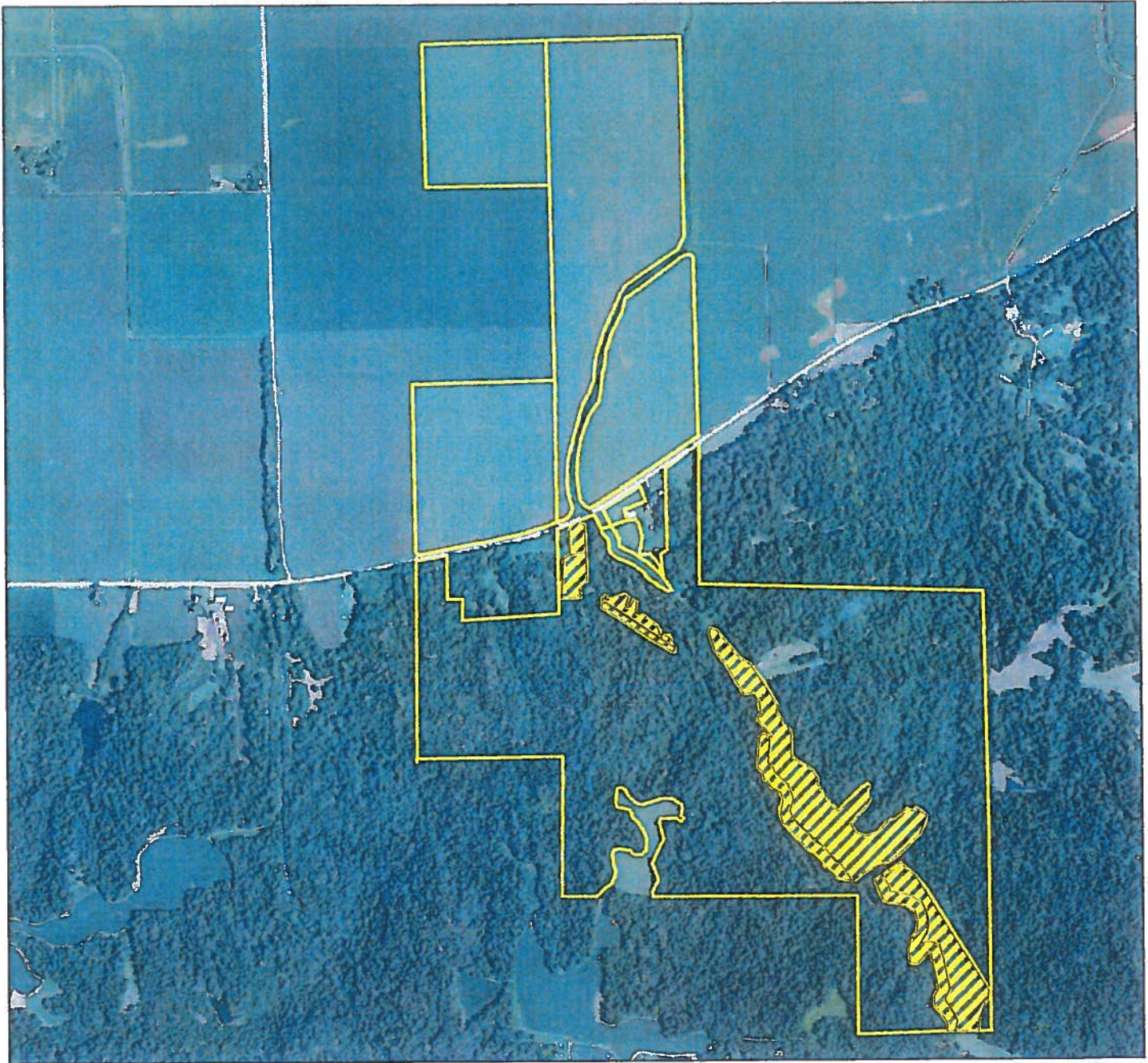

Customer(s): DAVID TRICKEY  
District: CASS COUNTY SOIL & WATER CONSERVATION DISTRICT

Field Office: VIRGINIA SERVICE CENTER  
Agency: NRCS  
Assisted By: Glenda Cox  
State and County: IL, Cass County, Illinois



*Will need to*

### Legend

-  CP42
-  Consplan T-179
-  Case PLUs





United States  
Department of  
Agriculture

# Cass County, Illinois

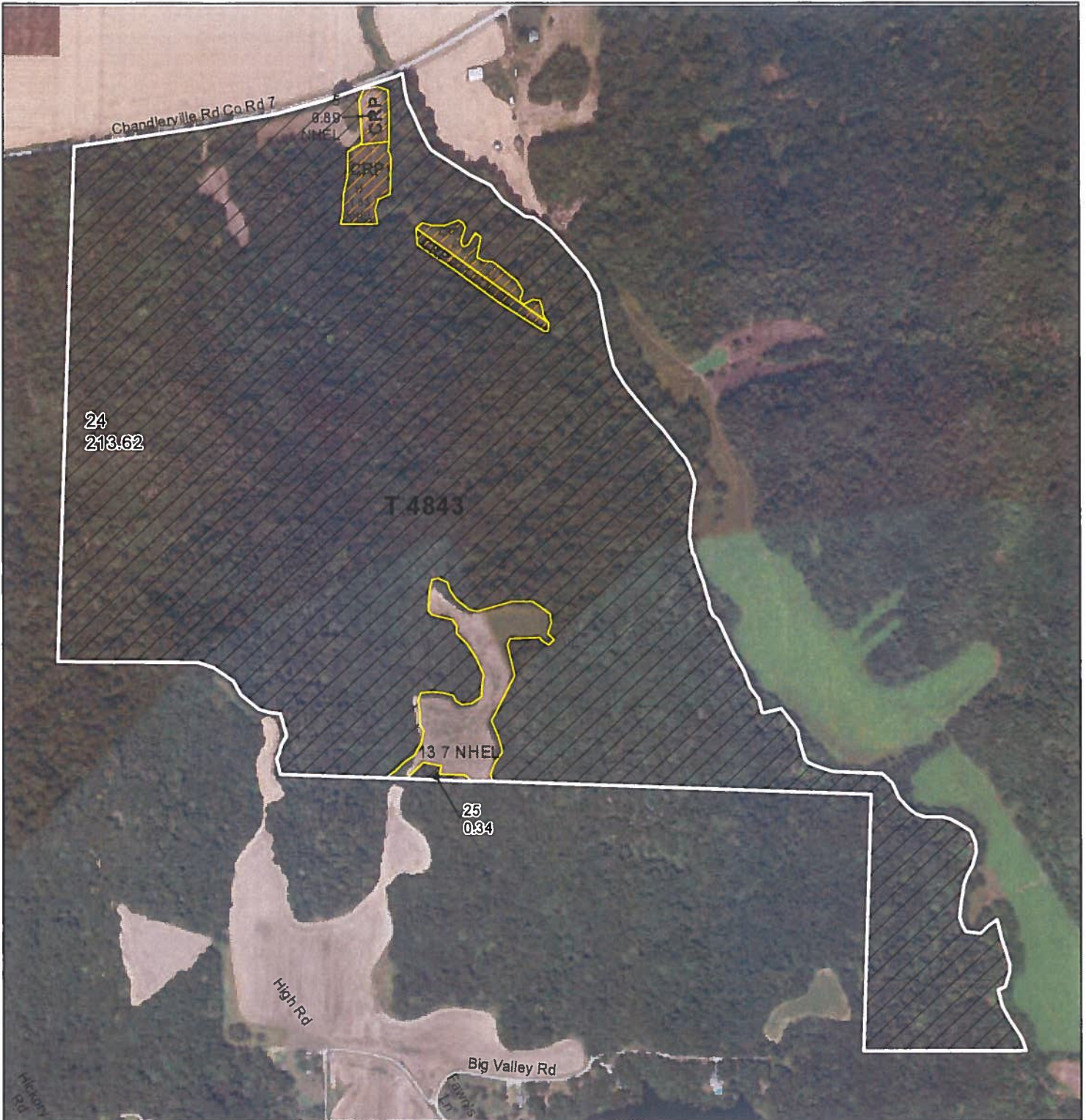

Common Land Unit	
Non-Cropland	Conservation Reserve Program
clu_classification_code	
Cropland	Tract Boundary
stre et100k_j_t_utm	

### Wetland Determination Identifiers

- Restricted Use
  - Limited Restrictions
  - Exempt from Conservation
- Compliance Provisions



Tract Cropland Total: 12.18 acres

2024 Program Year

Map Created January 23, 2024

Farm 3944

Tract 4843



United States Department of Agriculture (USDA) Farm Service Agency (FSA) maps are for FSA Program administration only. This map does not represent a legal survey or reflect actual ownership; rather it depicts the information provided directly from the producer and/or National Agricultural Imagery Program (NAIP) imagery. The producer accepts the data 'as is' and assumes all risks associated with its use. USDA-FSA assumes no responsibility for actual or consequential damage incurred as a result of any user's reliance on this data outside FSA Programs. Wetland identifiers do not represent the size, shape, or specific determination of the area. Refer to your original determination (CPA-026 and attached maps) for exact boundaries and determinations or contact USDA Natural Resources Conservation Service (NRCS).

<a href="#">CCMS Home</a>	<a href="#">About CCMS</a>	<a href="#">Help</a>	<a href="#">Contact Us</a>	<a href="#">Exit CCMS</a>	<a href="#">Logout of eAuth</a>
---------------------------	----------------------------	----------------------	----------------------------	---------------------------	---------------------------------

CCMS Menu

[Search Contract](#)

[County Reports](#)

[Nationwide Customer Search](#)

## View Contract

<b>Contract Status:</b>	Approved	<b>Activity Type:</b>	No Activity
<b>Admin State:</b>	Illinois (17)	<b>Admin County:</b>	Cass (017)
<b>Physical State:</b>	Illinois (17)	<b>Physical County:</b>	Cass (017)
<b>Contract Number:</b>	11292E	<b>Signup Number:</b>	48
<b>Program Type:</b>	CRP	<b>Signup Name:</b>	Continuous SU48
<b>Program Year:</b>	2017	<b>Signup Type:</b>	Continuous
<b>Contract Description:</b>	TERRA_IL017_F649_T179_S5-10	<b>Subcategory Type:</b>	REGULAR

**Parent Contract:** [Cass, IL 11292D](#)

<b>Approval Date:</b>	09/27/2023	<b>Original Contract Start Date:</b>	10/01/2016
<b>Revised Contract Start Date:</b>	02/27/2023	<b>Contract End Date:</b>	09/30/2026
<b>Contract Acres:</b>	5.18	<b>Re-enrolled Acres:</b>	5.18
<b>Cropland Acres:</b>	5.18	<b>Marginal Pastureland Acres:</b>	0.00
<b>Non-Cropland Acres:</b>	0.00	<b>HUC Code:</b>	071300080804
<b>Extended:</b>	No	<b>Approved For Early Termination:</b>	No
<b>Termination Criteria:</b>	N/A	<b>Contract Validity:</b>	Valid
<b>Payable Acres:</b>	5.18	<b>Cover Maintenance Performed By:</b>	N/A
<b>Does a C/S Agreement Exemption apply?</b>	No	<b>Water/Wind EI:</b>	n/a / n/a

### Rate Information and PL Rule

Effective Start Date	Effective End Date	Rental Rate per Acre	Annual Contract Payment	PL Rule	AGI Threshold
02/27/2023	09/30/2026	\$286.94	\$1,486	5-PL	\$900,000

### Farm/Tract and CLU Information

Farm Number	Tract Number	CLU	CLU Acres	Rental Reduction Code
3944	4843	5	0.89	None
3944	4843	20	1.04	None
3944	4843	12	1.42	None
3944	4843	11	1.83	None

### Producer Information

Producer Name	Address	City	State	Zip	Share	Deceased Producer Date
DANIEL A TRICKEY	6471 NW STATE ROUTE FF	ADRIAN	MO	64720	100.00 %	N/A

### Practice Information

Practice Code	CLU	SAFE Area	Practice Status	Practice Acres	Estimated Cost Share per Practice
CP42	11		N/A	1.83	\$1,135
CP42	12		N/A	1.42	\$880
CP42	20		N/A	1.04	\$645
CP42	5		N/A	0.89	\$552

### Predecessor-Successor Division(s) of Payment agreement

There is a Predecessor-Successor Division of Payment agreement in place for fiscal year 2023. This agreement supersedes payment calculated by dates and is scheduled for FY 2023 as follows:

### Payment Schedule for FY 2023

Contract	Annual Contract Payment	Start of Period	End of Period	Days Active in FY 2023	Days in FY 2023	Calculated Estimated Payment by Dates	FY 2023 Payment Ratio	FY 2023 Estimated Payment
Cass, IL 11292D	\$1,486	10/01/2022	02/26/2023	149	365	\$607	40.85 %	\$ 607
Cass, IL 11292E	\$1,486	02/27/2023	09/30/2023	216	365	\$879	59.15 %	\$ 879
<b>Total:</b>						<b>\$1,486</b>		<b>\$1,486</b>

**Contract Reductions**

FY	Reduction Amount	Type
2023	\$607.00	Contract Prorated Reduction

[View less detail](#)

Select a form to view:

CRP-1

Select a letter to generate:

\* Select an action to perform:

---SELECT---



Screen ID: CCMSWeb04

[Back to Top ^](#)